

# CITY OF OWEN 'EAST INDUSTRIAL PARK

A SUBDIVISION LOCATED IN PART OF THE SE1/4 OF THE SW1/4 SECTION 31, TOWN 29 NORTH, RANGE 1 WEST, CITY OF OWEN,  
CLARK COUNTY, WISCONSIN.

## UNPLATTED LANDS

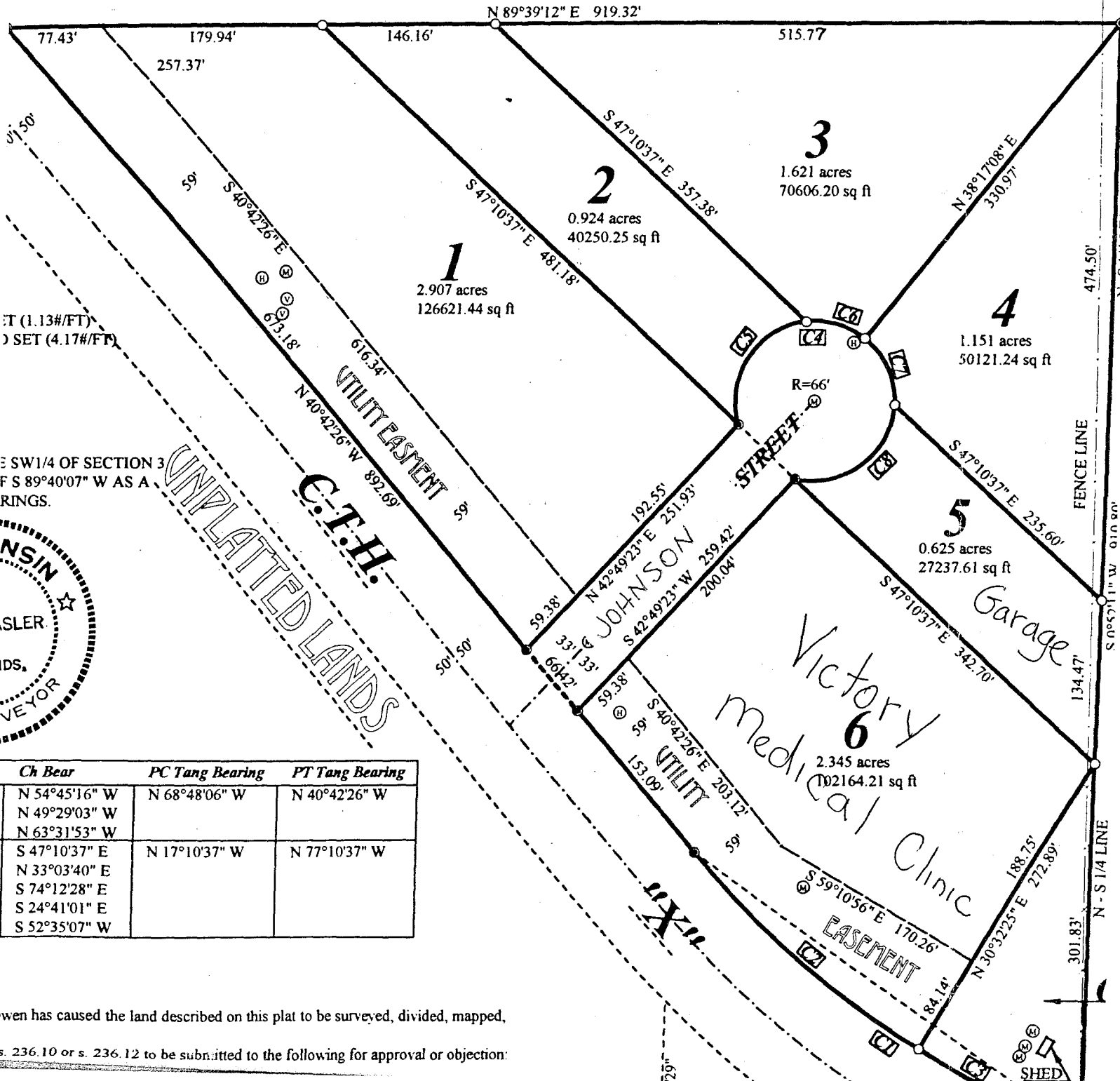

1.13#(FT)  
4.17#(FT)

SW1/4 OF SECTION 31  
S 89°40'07" W AS A  
RINGS.

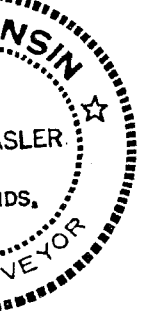

UNPLATTED LANDS

C.T.H.

Ch Bear	PC Tang Bearing	PT Tang Bearing
N 54°45'16" W	N 68°48'06" W	N 40°42'26" W
N 49°29'03" W		
N 63°31'53" W		
S 47°10'37" E	N 17°10'37" W	N 77°10'37" W
N 33°03'40" E		
S 74°12'28" E		
S 24°41'01" E		
S 52°35'07" W		

Owen has caused the land described on this plat to be surveyed, divided, mapped,

under s. 236.10 or s. 236.12 to be submitted to the following for approval or objection: